MASSIMO ADARIO
NMAT. 341353

12.10.2015

LEZ. 1

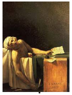

ORIVS · XIII · PON

BLOG: DIECI GIORNI SCOMPARSI E RITROVATI, DI CHIARA CAMONI

LEZ. 2 - PIERO MANZONI

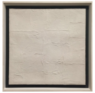

06.10.2015
07.10.2015
08.10.2015
09.10.2015
10.10.2015
11.10.2015
12.10.2015
13.10.2015
14.10.2015
15.10.2015
16.10.2015
17.10.2015
18.10.2015
19.10.2015
20.10.2015

ANNE TERESA DE KEERSMAEKER - VORTEX TEMPORUM - TEATRO ARGENTINA, ROMA

MOSTRA SALVATORE ARANCIO, GALLERIA FEDERICA SCHIAVO, ROMA

VISITA ALLO STUDIO DI ALFREDO PIRRI, ROMA

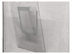

FILM MATRIX. REGIA DI LARRY E ANDY WACHOWSKI

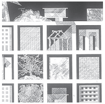

FRANCO PURINI

P. EISENMAN

AI WEIWEI

LEZ. 3 - ALIGHIERO BOETTI

BLOG. L'ORA IN PIU' - CAMBIO DELL'ORA

LEZ. 4 - ALIGHIERO BOETTI / TEATRO DELLE MOSTRE

LEZ.5 - FILM NIENTE DAVEDERE NIENTE DA NASCONDERE

LEZ. 6 - ON KAWARA

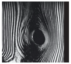

BLOG. OGGI: OCEANO DEL TEMPO, CONCHIGLIA DEL'ATTIMO

LEZ. 7 - ROMAN OPALKA

LEZ. 9 - ROSALIND KRAUSS

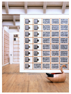

Rosalind Krauss

LEZ. 9 - HANNE DARBOVEN

LEZ. 9 - CARL ANDRE

LEZ. 9 - SOL LEWITT

21.10.2015
22.10.2015
23.10.2015
24.10.2015
25.10.2015
26.10.2015
27.10.2015
28.10.2015
29.10.2015
30.10.2015
31.10.2015
01.11.2015
02.11.2015
03.11.2015
04.11.2015
05.11.2015
06.11.2015
07.11.2015
08.11.2015
09.11.2015
10.11.2015
11.11.2015
12.11.2015
13.11.2015
14.11.2015
15.11.2015
16.11.2015
17.11.2015

MOSTRA THE END OF GEOGRAPHY. GUENDALINA SALINI, SOCIETA' GEOGRAFICA ITALIANA, ROMA

SWINGING
ROMA

FILM. SWINGING ROME

ARTISSIMA

MOSTRA ADRIAN VILLAR ROJAS, FONDAZIONE RE REBAUDENGO, TORINO

CHRISTIAN BOLTANKI, FONDAZIONE MERZ, TORINO

ROCKS & MIRRORS. DARREN BADER, GALLERIA NOERO, TORINO

56° BIENNALE DI VENEZIA

HERZOG & DE-MEURON

WE AR
ALL CL
RIDIAN

CLAIRE FONTAINE

BARRUCHELLO

DAMIEN HIRST

LEZ. 10 - GERARD RICHTER

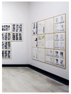

LEZ. 11 - ANDY WARHOL

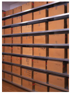

LEZ. 11 - JOSEPH CORNELL

JOSEPH
CORNELL

LEZ. 12 - SOPHIE CALLE

BLOG. L'HORROR VACUI CRONOLOGICO

LEZ. 13 - LUIGI GHIRRI

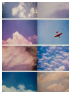

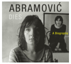

BLOG. 30 NOVEMBRE X 2: IL GIORNO DI ABRAMOVIC E ULAY

LEZ. 14

LEZ. 15 - SULLE PERFOMANCE DI FRANCESCA GALLO

LEZ. 16

18.11.2015
19.11.2015
20.11.2015
21.11.2015
22.11.2015
23.11.2015
24.11.2015
25.11.2015
26.11.2015
27.11.2015
28.11.2015
29.11.2015
30.11.2015
01.12.2015
02.12.2015
03.12.2015
04.12.2015
05.12.2015
06.12.2015
07.12.2015
08.12.2015
09.12.2015
10.12.2015
11.12.2015
12.12.2015
13.12.2015
14.12.2015
15.12.2015
16.12.2015
17.12.2015

SLIP
OF THE
TONGUE

MOSTRA PUNTA DELLA DOGANA, VENEZIA

MOSTRA MARTIAL GRAYSE, PALAZZO GRASSI, VENEZIA

COLLEZIONE PRIVATA PERRONE. FONTAINBLUE

FIAC, PARIGI

MOSTRA STEFANO ARIENTI, LUGANO

MOSTRA ENNESIMA TRIENNALE, MILANO

MAXXI. MOSTRA PERMANENTE - STEFANO ARIENTI

BATTISTERO DI PISA.

INCONTRO CON IL COLLEZIONISTA E GALLERISTA MARIO PIERONI

MOSTRA. PABLO BRONSTEIN, MUSEO MARINO MARINI, FIRENZE

Aprile
Giugno
1 9 8 3
Sabato
Mercoledì

ALIGHIERO BOETTI

BLOG. IN TRE PAROLE : 'SIAMO QUI , ORA '

BLOG. 100 MODE DI CONSIDERARE IL TEMPO. MARILYN ARSEM

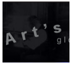

BLOG.1,000,053 ANNI AL 17 GENNAIO 2016. L'ETA' DELL'ARTE

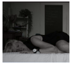

BLOG.UN GIORNO SU MARTE, ROBERTA AURELI

18.12.2015
19.12.2015
20.12.2015
21.12.2015
22.12.2015
23.12.2015
24.12.2015
25.12.2015
26.12.2015
27.12.2015
28.12.2015
29.12.2015
30.12.2015
31.12.2015
01.01.2016
02.01.2016
03.01.2016
04.01.2016
05.01.2016
06.01.2016
07.01.2016
08.01.2016
09.01.2016
10.01.2016
11.01.2016
12.01.2016
13.01.2016
14.01.2016
15.01.2016
16.01.2016
17.01.2016
18.01.2016
19.01.2016
20.01.2016
21.01.2016

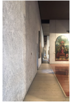

MUSEO DI CASTELVECCHIO, VERONA

NEGOZIO DI OLIVETTI. VENEZIA. CARLO SCARPA

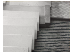

MOSTRA. STEVENSON GALLERY, CITTA' DEL CAPO

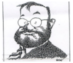

BLOG.
L`ECO DELLE DATE.
RICORDO DEL PROFESSORE

22.01.2016
23.01.2016
24.01.2016
25.01.2016
26.01.2016
27.01.2016
28.01.2016
29.01.2016
30.01.2016
31.01.2016
01.02.2016
02.02.2016
03.02.2016
04.02.2016
05.02.2016
06.02.2016
07.02.2016
08.02.2016
09.02.2016
10.02.2016
11.02.2016
12.02.2016
13.02.2016
14.02.2016
15.02.2016
16.02.2016
17.02.2016
18.02.2016
19.02.2016
20.02.2016
21.02.2016
22.02.2016
23.02.2016
24.02.2016

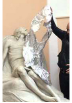

MOSTRA.
MARTIN SOTO CLIMENT, MUSEO CANONICA, ROMA

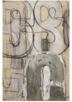

MOSTRA.
LUISA GARDINI, GALLERIA FEDERICA SCHIAVO, ROMA

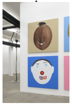

MOSTRA.
LORENZO SCOTTA DI LUZIO “BASTELN”. GALLERIA T293

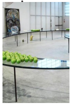

ARTICOLO MOSTRA.
MARISA E MARIO MERZ AL MACRO

COLLEZIONE PRIVATA DI MUSUMECI GRECO, ROMA

BLOG.
1971 DIARY DI IAN
BREAKWELL

BLOG.
PRIMA DEL SELFIE,
GLI AUTOSCATTI DI
KARL BADEN

25.02.2016
26.02.2016
27.02.2016
28.02.2016
29.02.2016
01.03.2016
02.03.2016
03.03.2016
04.03.2016
05.03.2016
06.03.2016
07.03.2016
08.03.2016
09.03.2016
10.03.2016
11.03.2016
12.03.2016
13.03.2016
14.03.2016
15.03.2016
16.03.2016
17.03.2016
18.03.2016
19.03.2016
20.03.2016
21.03.2016
22.03.2016
23.03.2016
24.03.2016
25.03.2016
26.03.2016
27.03.2016
28.03.2016
29.03.2016

PROGETTO BBPR
MUSEO
CASTELLO SFORZESCO. MILANO

CAMERA DEGLI
SPOSI.
MANTOVA

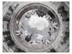

TEATRO BIBIENA.
MANTOVA

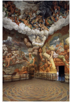

PALAZZO TE.
SALA DEI GIGANTI,
MANTOVA

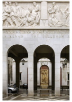

CORTILE NUOVO.
UNIVERSITA' DI
PADOVA. ETTORE
FAGIUOLI

VILLA FOSCARI,
MALCONTENTA
(VE)

TOMBA BRION,
ALTIVOLE (TV)

TEATRO CARLO FELICE DI
ALDO ROSSI, GENOVA

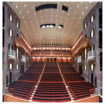

BARBARA BLOOM
CORNER: ITALIAN GARDEN II

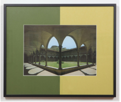

PIAZZE D'ITALIA, GIORGIO DE
CHIRICO

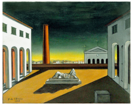

BLOG.
TAGLI DEL TEMPO
DI MARTINA MAGGI.

3 LEZ.
GIUSEPPE DI
GIACOMO

30.03.2016
31.03.2016
01.04.2016
02.04.2016
03.04.2016
04.04.2016
05.04.2016
06.04.2016
07.04.2016
08.04.2016
09.04.2016
10.04.2016
11.04.2016
12.04.2016
13.04.2016
14.04.2016
15.04.2016
16.04.2016
17.04.2016
18.04.2016
19.04.2016
20.04.2016
21.04.2016
22.04.2016
23.04.2016
24.04.2016
25.04.2016
26.04.2016
27.04.2016
28.04.2016
29.04.2016
30.04.2016
01.05.2016

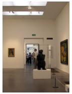

COLLEZIONE
PERMANENTE
TATE MODERN,
LONDRA

SERPENTINE
GALLERY, LONDRA

MOSTRA.
WHITE CUBE
GALLERY SERGEJ JENSEN,
LONDRA

MIART, MILANO

FILM D`EST (1993).
CHANTAL
AKERMAN

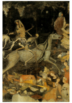

TRIONFO DELLA
MORTE.
MUSEO PALAZZO ABATELLIS,
PALERMO

IN CONFRONTO CON
“LA GUERRA” DI H.
ROUSSEAU DEL 1894

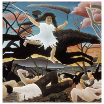

IN CONFRONTO CON
DETTAGLIO TESTA DEL CAVALLO DEL “GUERNICA” DI
PICASSO DEL 1937.

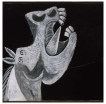

MOSTRA MARIO
E MARISA MERZ.
MUSEO MACRO, ROMA

STUDIO DI
PIETRO RUFFO.
PASTIFICIO
CERERE, ROMA

PASTIFICIO
CERERE, ROMA

TRIUMPHS AND
LAMENTS.
WILLIAM KENTRIDGE, ROMA

MOSTRA.
IL PARADISO INCLINATO, ROMA

4 LEZ.
GIUSEPPE DI
GIACOMO

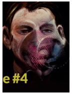

5 LEZ.
GIUSEPPE DI
GIACOMO

BLOG.
DONARE TEMPO AL
TEMPO.

6 LEZ.
GIUSEPPE DI
GIACOMO

IL TEMPO NEL CERCHIO DELL`ARTE, A
BOLZANO

BLOG.
L`ARTISTA DEL
LUNEDI', CAMILLE
HENROT.

02.05.2016
03.05.2016
04.05.2016
05.05.2016
06.05.2016
07.05.2016
08.05.2016
09.05.2016
10.05.2016
11.05.2016
12.05.2016
13.05.2016
14.05.2016
15.05.2016
16.05.2016
17.05.2016
18.05.2016
19.05.2016
20.05.2016
21.05.2016
22.05.2016
23.05.2016
24.05.2016
25.05.2016
26.05.2016
27.05.2016
28.05.2016
29.05.2016
30.05.2016
31.05.2016
01.06.2016
02.06.2016
03.06.2016
04.06.2016
05.06.2016
06.06.2016

INCONTRO CON I
GALLERISTI DORA
E MARIO PIERONI,
ROMA

MOSTRA. ROB
SHERWOOD.
GALLERIA FEDERICA SCHIAVO,
ROMA

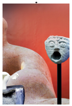

MARK LECKEY.
GALLERIA GAVIN BROWN,
ROMA

MICHAEL DEAN.
FONDAZIONE GIULIANI,
ROMA

DAVID MALJKOVIC. ALL DAY ALL
YEAR. GALLERIA
T293, ROMA

GRANPALAZZO.
DOUG ASHFORD.
NEXT DAY, ZAGAROLO

MOSTRA
DALL`OGGI AL
DOMANI.
MACRO, ROMA

MOSTRA
WILLIAM
KENTRIDGE.
MACRO, ROMA

MOSTRA
QUAND FONDRA LA NEIGE
OU' IRA LE
BLANC - PALAZZO FORTUNY.
VENEZIA

06.06.2016